

L'ASSOCIATION CHARLES RENNIE MACKINTOSH
EN ROUSSILLON
SCOTLAND TOUR 2020
SUMMARY BROCHURE

L'ASSOCIATION CHARLES RENNIE MACKINTOSH EN ROUSSILLON -
BROCHURE FOR SCOTTISH TOUR 2020

DATE	PLACES	WHAT TO SEE	ACCOMMODATION	FOOD SUGGESTIONS
08/06/20	PORT-VENDRES TO GIRONA GIRONA TO EDINBURGH	EDINBURGH CITY CENTRE	TRAVELODGE	BREAKFAST INCLUDED AT HOTEL
09/06/20	EDINBURGH TO DUNDEE	FORTH BRIDGE VILLAGES OF ANSTRUTHER & CRAIL ST ANDREWS NEWPORT-ON-TAY, TAY BRIDGE VICTORIA & ALBERT MUSEUM DUNDEE, DUNDEE	PREMIER INN	BREAKFAST INCLUDED AT HOTEL LUNCH AT NEWPORT-ON-TAY SUPPER AT V&A DUNDEE
10/06/20	DUNDEE TO INVERNESS	CRM BUILDING MEIKELOUR (VIEW FROM OUTSIDE), PITELOCHRY DAM, DISTILLERY, CRM HOUSE FARR, INVERNESS	PREMIER INN	BREAKFAST INCLUDED AT HOTEL LUNCH AT HOUSE OF BRUAR DINNER AS YOU LIKE IN INVERNESS
11/06/20	INVERNESS TO OBAN	LOCH NESS, FORT WILLIAM, CASTLE STALKER VIEW CAFE/THE CRAEGAN INN APPIN CASTLE STALKER OBAN	PREMIER INN	BREAKFAST INCLUDED AT HOTEL COFFEE AT FORT WILLIAM LUNCH AT CASTLE STALKER VIEW CAFE DINNER AS YOU LIKE IN OBAN

DATE	PLACES	WHAT TO SEE	ACCOMMODATION	FOOD SUGGESTIONS
12/06/20	9BAN TO GLASGOW	SCOTTISH WEST COAST AND LOCHS INVERARAY TOWN / INVERARAY CASTLE, SCOTTISH COUNTRYSIDE, LOCH LOMOND GLASGOW IN THE EVENING	PREMIER INN	BREAKFAST INCLUDED AT HOTEL LUNCH IN INVERARAY (CASTLE?) DINNER AS YOU LIKE IN GLASGOW
13/06/20	GLASGOW	GLASGOW CENTRE CRM BUILDINGS QUEEN'S CROSS	PREMIER INN	BREAKFAST INCLUDED AT HOTEL LUNCH AS YOU LIKE IN GLASGOW DINNER AS YOU LIKE IN GLASGOW
14/06/20	GLASGOW	GLASGOW CITY CENTRE WILLOW TEA ROOMS ? KILMACOLEM	PREMIER INN	BREAKFAST INCLUDED AT HOTEL LUNCH AS YOU LIKE IN GLASGOW DINNER AS YOU LIKE IN GLASGOW
15/06.20	EDINBURGH AIRPORT	RETURN TO PORT-VENDRES VIA GIRONA	PREMIER INN	BREAKFAST IN AIRPORT

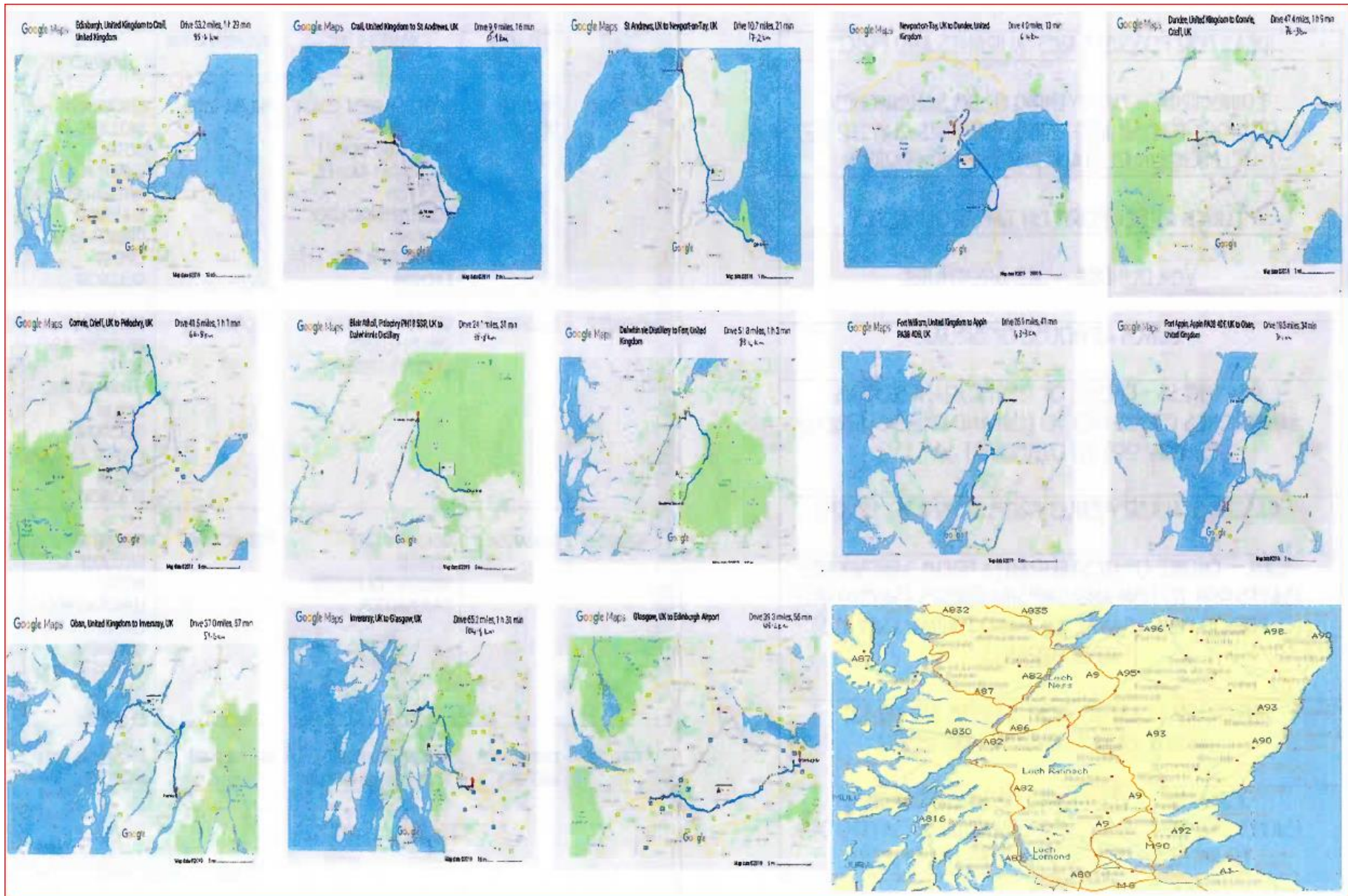

IDEAS FOR POSSIBLE RESTAURANTS AND PRICES

EDINBURGH – EVERYTHING FROM SANDWICHES (SAY£5.00) TO FISH AND CHIPS/BURGERS (SAY£10.00) TO MICHELIN RESTAURANTS AT HIGH PRICES

LUNCH AT NEWPORT ON TAY AROUND £25

VIA DUNDEE – SEE BROCHURE

LUNCH AT HOUSE OF BRUAR

INVERNESS - CHOICE OF RESTAURANTS FROM SANDWICHES (SAY£5.00) TO FISH AND CHIPS/BURGERS (SAY£10.00) TO OTHERS AT SAY £30

CASTLE STALKER MENUS FROM £13.00 TO £21.00

OBAN – CHOICE OF RESTAURANTS FROM SANDWICHES (SAY£5.00) TO FISH AND CHIPS/BURGERS (SAY£10.00) TO GOOD FISH (MAYBE £30) AND ITALIAN (SAY £25) RESTAURANTS

INVERARAY CASTLE MENUS FROM £13 TO £21 :
OR INVERARAY TOWN SAY FROM £10

GLASGOW - EVERYTHING FROM SANDWICHES (SAY£5.00) TO FISH AND CHIPS/BURGERS (SAY£10.00) TO MICHELIN RESTAURANTS AT HIGH PRICES

SUGGESTED PLACES TO BE VISITED BY CHOICE-NOT COMPULSORY	CHARGES AND SPECIAL VISITS
V&A DUNDEE – MOSTLY FREE (INCLUDING MACKINTOSH AREA)	MARY QUANT EXHIBITION AROUND £10 ENTRY
DALWHINNIE DISTILLERY	TOUR WITH TASTING £12 : OTHER TASTINGS WITHOUT TOUR AROUND £8
CASTLE STALKER	£20 FOR CROSSING BY BOAT & CASTLE VISIT
INVERARAY CASTLE	£9.00 IF 20 OR MORE : £11.00 IF TOUR AS INDIVIDUAL AND OVER 60
GLASGOW MACKINTOSH SIGHTS	HOUSE FOR AN ART LOVER - £6.00; THE HUNTERIAN MUSEUM & ART GALLERY - FREE (MACKINTOSH HOUSE £3.00); KELVINGROVE ART GALLERY & MUSEUM – FREE MISS CRANSTON'S TEA ROOMS (NEED TO BUY TEAS/COFFEE ETC.) THE LIGHTHOUSE – FREE OR GUIDED TOUR £3; HILL HOUSE - £12.50
GLASGOW SHOPS AND BUILDINGS ?POSSIBLY KILMACOLM	MACKINTOSH AT THE WILLOW (SUGGEST LUNCH HERE)

CHARGES

TOTAL ENVISAGED COST PER PERSON INCLUDING FLIGHT, HOTELS (B&B WHERE SHOWN) & COACH TRAVEL IS £1100. AT PRESENT,

DUE TO BIG FLUCTUATIONS IN THE EXCHANGE RATE WITH THE POUND STERLING AS A RESULT OF THE BREXIT NEGOTIATIONS, IT IS NOT POSSIBLE AT PRESENT TO CONVERT TO THE FINAL COST INTO EUROS.

HOWEVER, AT THE MOMENT THE POUND STERLING AND EUROS ARE APPROXIMATELY AT PARITY.

METHOD OF PAYMENT: WE HAVE AGREED THAT THE FOLLOWING TERMS WILL BE APPLIED

DATE	AMOUNT TO BE PAID	ACCUMULATED TOTAL
1 ST NOVEMBER 2019	£250	£250
1 ST JANUARY 2020	£250	£500
1 ST MARCH 2020	£250	£750
1 ST MAY 2020	£250	£1000
1 ST JUNE 2020	£100	£1100

IF THERE SHOULD BE ANY OUTSTANDING BALANCE TO BE PAID (EITHER TO YOU OR TO THE ASSOCIATION) THIS WILL BE ADJUSTED BEFORE THE END OF JUNE.